

# MOON RIVER

Arranged by  
JOE REISMAN

PIANO

m.m. (♩ = 92)

Cmaj7

Dm7

E♭m7

Fmaj7

Gm7

Dm7

Cmaj7

Dm7

**A**

Cmaj7

A♭m7

F

C

A♭m7

F

Cmaj7

A♭m7

B♭m7(-5)

E7

**B**

A♭m7

Dm7

C7

F

B♭9

A♭m7

A♭m7

B7

A7

G7

**C**

C

A♭m7

Piano

F C F C Bm7(5) E7

Am Am7 Am6 F7 C

Solo 8va Fmaj7 C F C Am7

Dm7 G7 G7(9) C6 Gm7 sus± C7 E Fmaj7

Fill obbl. concert style

8va Dm7 Bb Am7 Dm9

A7 arpeggios

Solo F Dm F7 Bb Eb9

E7(9) arpeggio

Piano

Chords: Dm, Dm7, Bm7(-3), E7, Am7, D7, Gm7(-3), CT, F, Am, Dm

Chords: Bb, F, Dm, Bb, F, Em7(-5), A7

Chords: Dm, Dm7, 8va, Dm6, C, Bb7-1, Am, Fmaj7

Annotations: Build, pow cresc., fill oppo concert style

Chords: 8va, F, Bb, F, Dm7

Annotation: Bbmaj7

Chords: Gm7, CT, F, Bb, F

Chords: Bb, F, Am, (Gm7) CT, Fmaj7 Solo, 8va, CT

Annotation: slight rit.

Arranged by  
JOE REISMAN  
String Bass

Words by JOHNNY  
Music by HENRY M

# MOON RIVER

*m. m.* ( $\text{♩} = 92$ )  
*pizz. (lightly)*

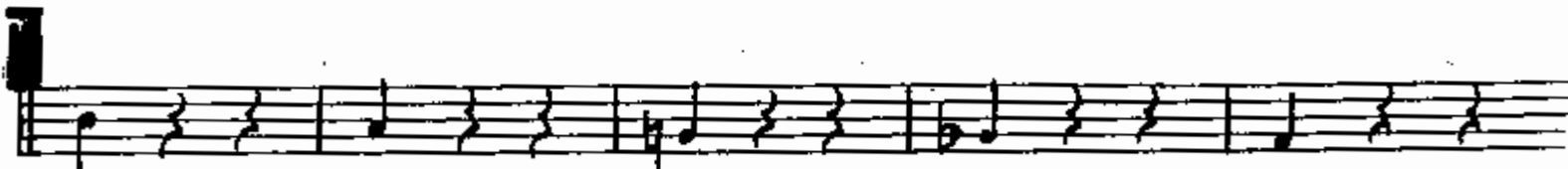
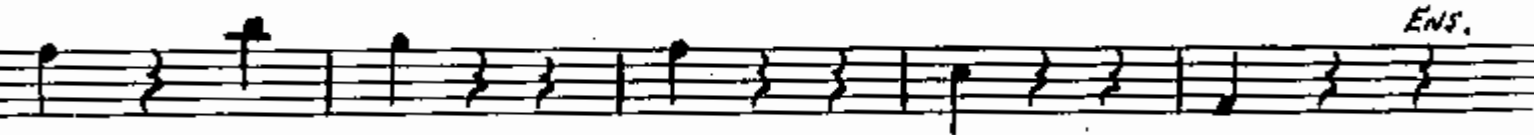
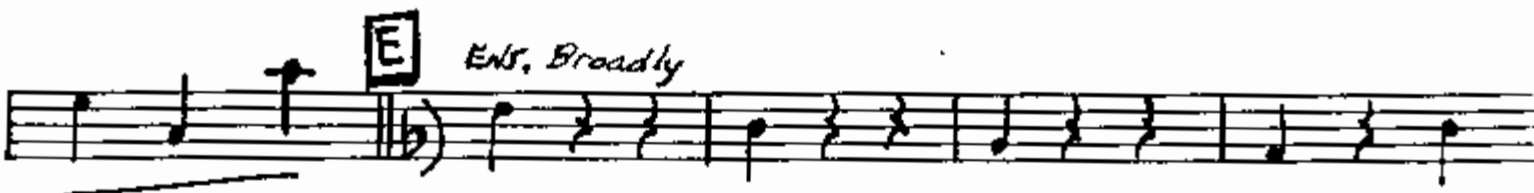

Build - poco cresc. -----

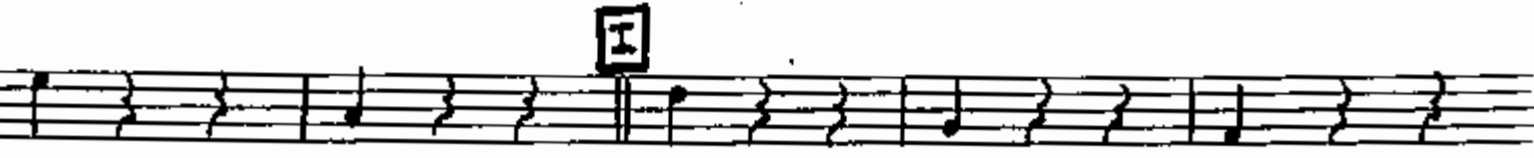

# MOON RIVER

Arran  
JOE R.  
Drums

Words by JOHNNY MERCER  
Music by HENRY MANCINI

M.M. (♩ = 92) Brushes on Cym. (lightly)

**A** *p* *A* *8*

**B** *A* *8*

**C** *A* *8*

**D** *A* *5* *^*

**E** *ENS. Broadly* *A* *6* *^*

**F** *A* *8*

**G** *A* *8*

**H** *A* *5* *^* *A* *5*

**I** *A* *7* *^* *slight rit.*

*build solo cresc.*

1st Alto Sax in E Flat

# MOON RIVER

M.M. (♩ = 92)

Subtone No vib.

# MOON RIVER

Arranged by  
JOE REISMAN

Words by JOHNNY MERCER  
Music by HENRY MANCINI

3rd Alto Sax in E Flat

M.M. (♩ = 92)

Subtone  
No Vib.

*p*

**A** Duet  
*mf*

*Soli* **B**

*mp* **C**

*Soli* **D**  
*mf*

(9)  
*f* *mp* *unis.*

# MOON RIVER

2nd Tenor Sax in B Flat

M.M. (♩ = 92) *Subtone No Vib.*

# MOON RIVER

Arranged by  
JOE REISMAN

Words by JOHNNY MERCER  
Music by HENRY MANCINI

1st Trumpet

M.M. (♩=92) *Deep in hat or in stand*  
*no vib. organ tone*

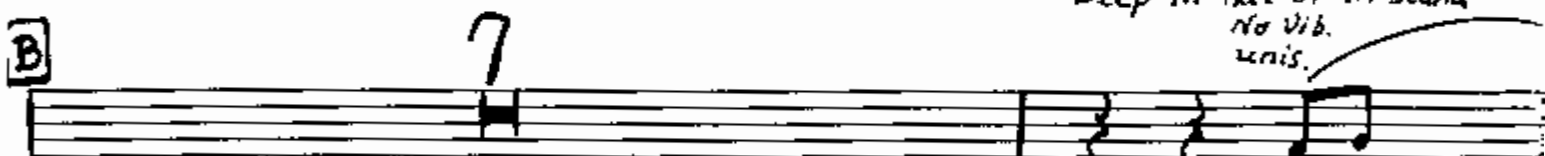
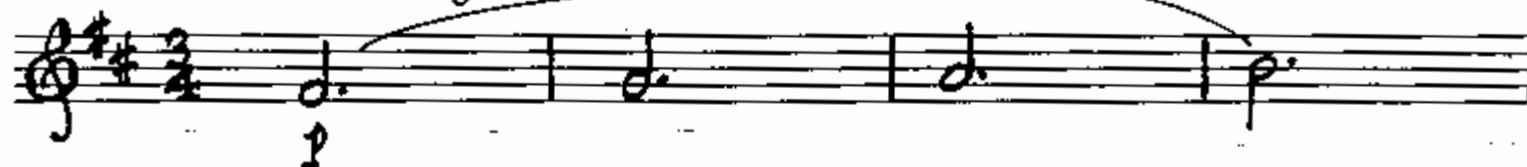

# MOON RIVER

Arranged by  
JOE REISMAN

Words by JOHNNY MERCER  
Music by HENRY MANCINI

2nd Trumpet

M.M. (♩=92) *Deep in hat or in stand*  
*No vibrato Organ tone*

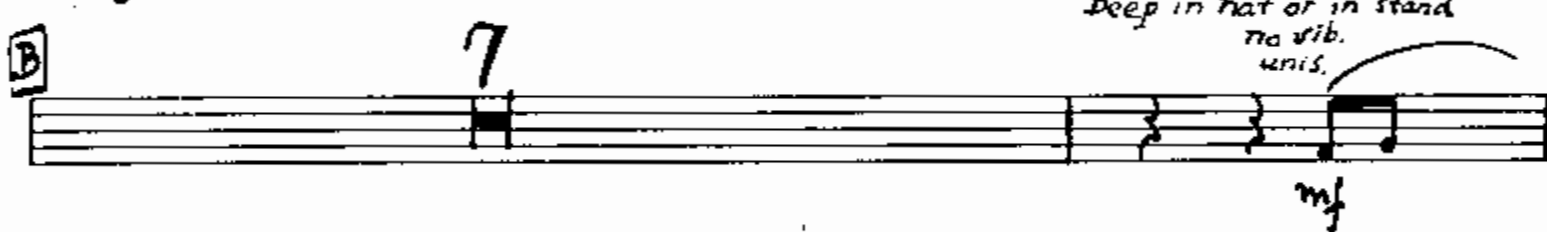
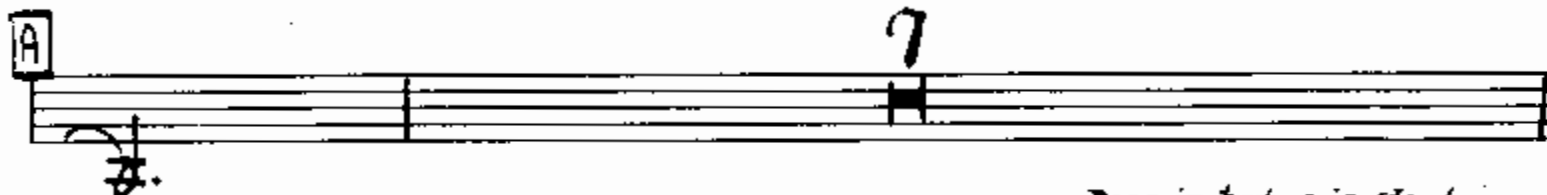

2nd Trumpet

mp

Open

E

Ens. Broadly

F

8

G

7

Ens.

H

(9)

(#)

Build-poco cresc.

4

I

1

mf

Deep in hat or in stand  
No vib.

# MOON RIVER

Arranged by  
JOE REISMAN

Words by JOHNNY MERCER  
Music by HENRY MANCINI

1st Trombone

M.M. (♩=92) *Deep in hat or in stand*  
*No vib.*  
*organ tone*

**A**

**B**

*Deep in hat or in stand*  
*no vib.*  
*unis.*

**C**

**D**

*Quasi*  
*For Horn*

*mf*

1st Trombone

# Moon River

Arranged by  
JOE REISMAN

Words by JOHNNY MERCER  
Music by HENRY MANCINI

## Vocal

M. M. (♩ = 92)

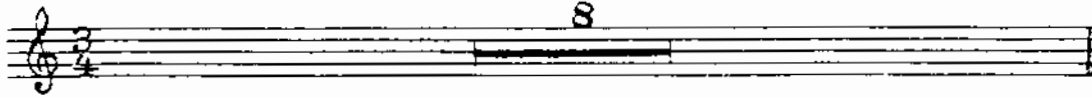

(A)

Moon Riv - er, wid - er than a mile: I'm cross - in' you in

style some day. Old dream - mak - er, you

heart - break - er, wher - ev - er you're go - in', I'm go - in' your

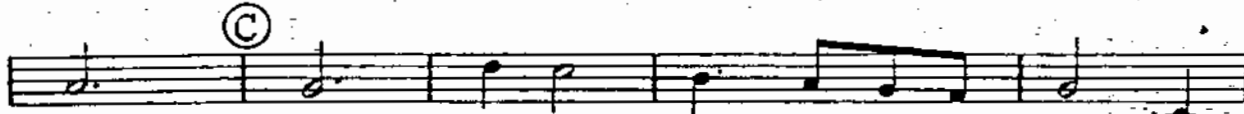

way: Two drift - ers, off to see the world. There's

such a lot of world to see. We're aft -

er the same rain - bow's end wait - in' 'round the

bend, my Huck - le - ber - ry friend, Moon Riv - er

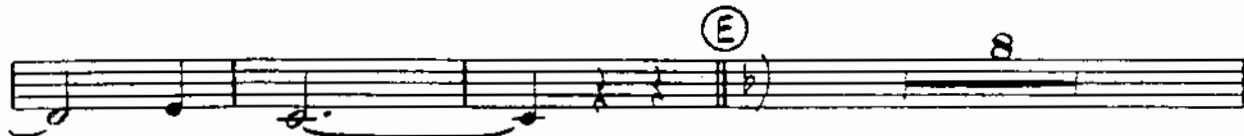

and me.

12

8

*tag*

As sung in the Paramount Picture "BREAKFAST AT TIFFANY'S"

# Moon River

Arranged by  
**JOE REISMAN**

Words by **JOHNNY MERCER**  
Music by **HENRY MANCINI**

## Guitar

M. M. (♩ = 92)

*lightly*

CMaj<sup>7</sup> Dm<sup>7</sup> Em<sup>7</sup> FMaj<sup>7</sup> Em<sup>7</sup>  
p

Dm<sup>7</sup> CMaj<sup>7</sup> Dm<sup>7</sup> A CMaj<sup>7</sup> Am

F C Am F CMaj<sup>7</sup> Am Bm<sup>7</sup>(-5)

E<sup>7</sup> B Am Dm C<sup>7</sup> F Bb<sup>9</sup>

Am Am<sup>7</sup> B<sup>7</sup> A<sup>7</sup> G<sup>7</sup> C C

Am F C F C

Bm<sup>7</sup>(-5) E<sup>7</sup> D Am Am<sup>7</sup> Am<sup>6</sup>

F<sup>7</sup> C FMaj<sup>7</sup> C F

C Am<sup>7</sup> Dm<sup>7</sup> E<sup>7</sup> G<sup>7</sup>(sus2) C<sup>6</sup>

Gm<sup>7</sup> C<sup>7</sup>(sus4) (E) F Maj<sup>7</sup> Dm<sup>7</sup> B<sup>9</sup> Am<sup>7</sup> Dm<sup>7</sup>

B<sup>b</sup> Am<sup>7</sup> F<sup>6</sup> Em<sup>7</sup>(-5) A<sup>7</sup> (F) Dm

F<sup>7</sup> B<sup>b</sup> E<sup>b</sup>9 Dm Dm<sup>7</sup> E<sup>7</sup>

D<sup>7</sup> Gm<sup>7</sup> C<sup>7</sup>(-9) (G) F Am Dm B<sup>b</sup>

F Dm B<sup>b</sup> F Em(-5) A<sup>7</sup> Ens.

(H) Dm Dm<sup>7</sup> Dm<sup>6</sup> B<sup>b</sup>7(-5) B<sup>b</sup>7 Am<sup>7</sup> F

*Build - poco...cresc.*

B<sup>b</sup> Maj<sup>7</sup> F B<sup>b</sup> F Dm<sup>7</sup>

Gm<sup>7</sup> C<sup>7</sup> (I) F B<sup>b</sup> F

B<sup>b</sup> F Am C<sup>7</sup> F Maj<sup>7</sup>